

FRONT ELEVATION
SCALE 1:100

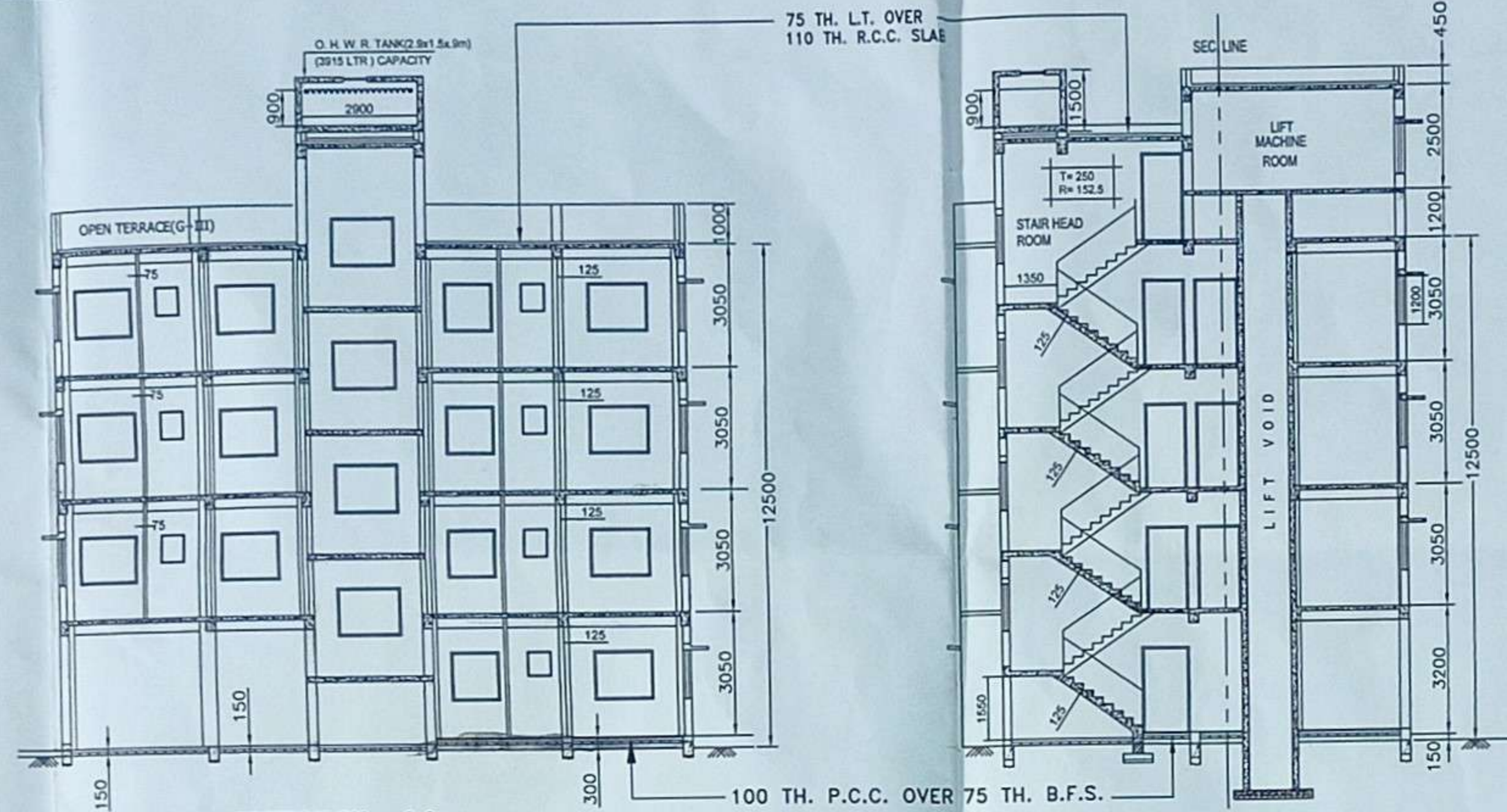

NOTE:- DEPTH OF THE SEPTIC TANK AND S.U.G.W.R. WILL NOT EXCEED THE DEPTH OF THE BLDG. FOUNDATION



SECTION ON - A A
SCALE 1:100

SECTION ON - B B
SCALE 1:100

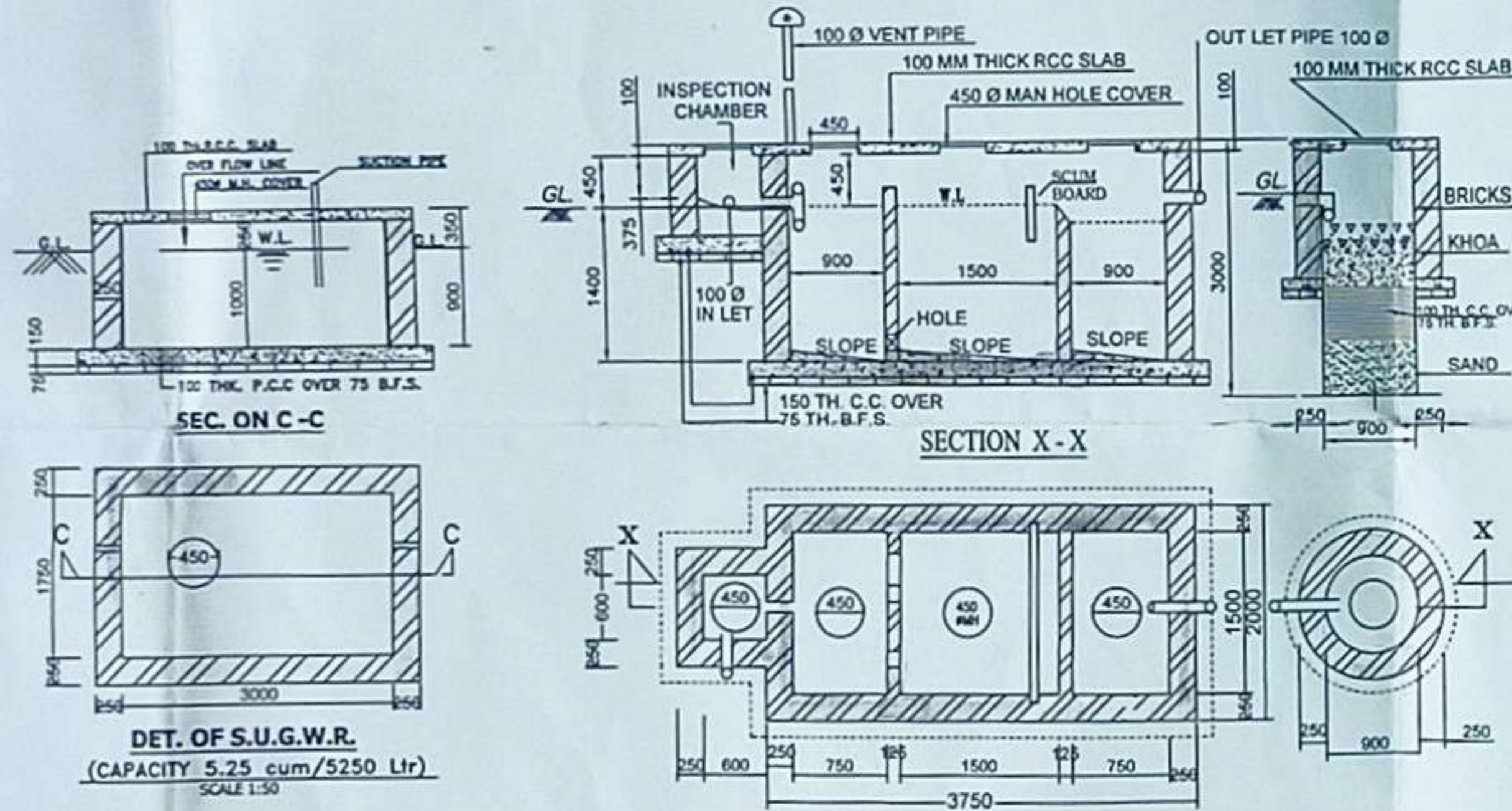

SEC. ON C-C

SECTION X-X

DET. OF S.U.G.W.R.
(CAPACITY 5.25 cum/5250 Ltr)
SCALE 1:50

PLAN OF 30 USERS SEPTIC TANK & SOAK PIT
SCALE 1:50

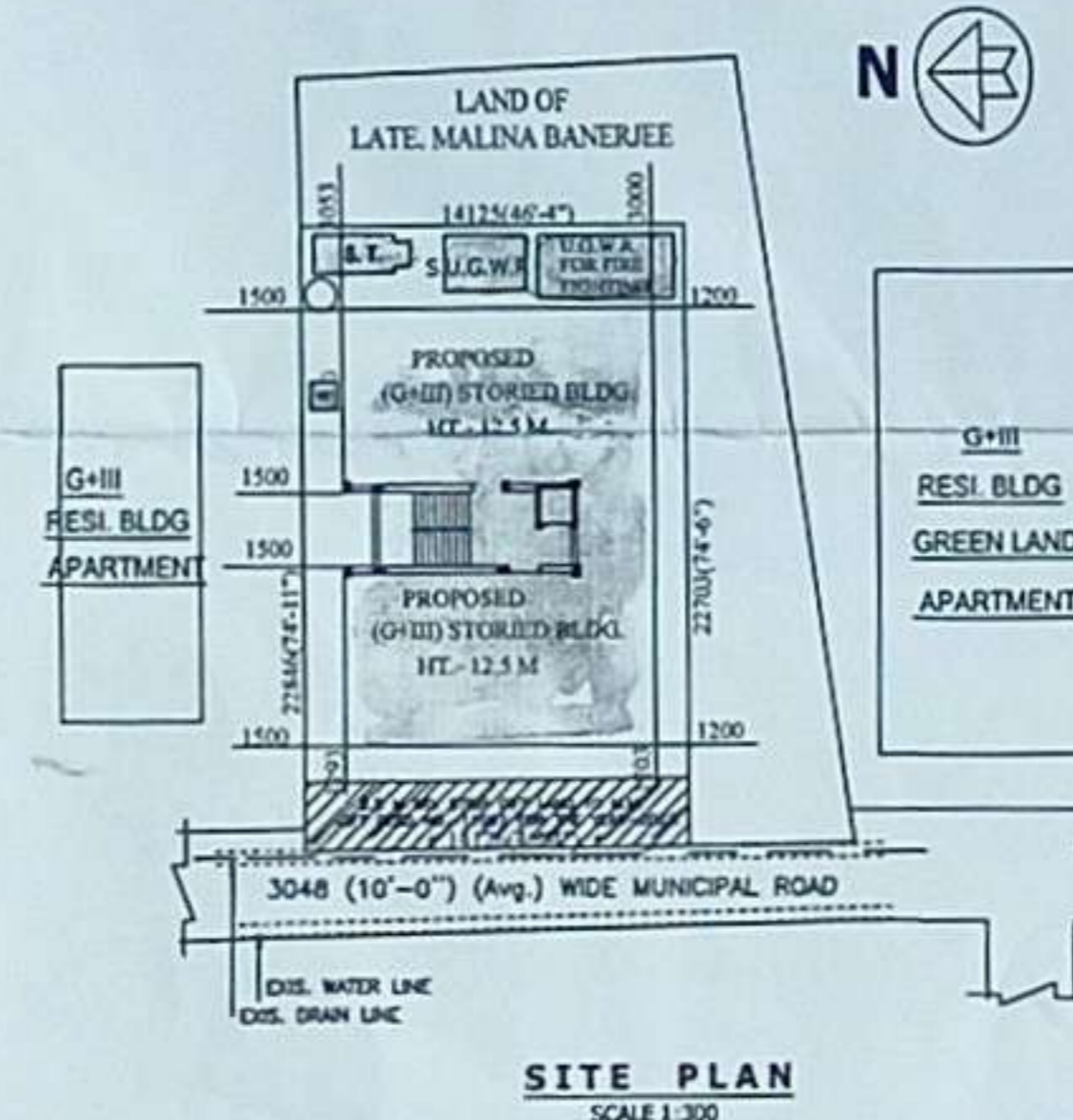

SITE PLAN
SCALE 1:300

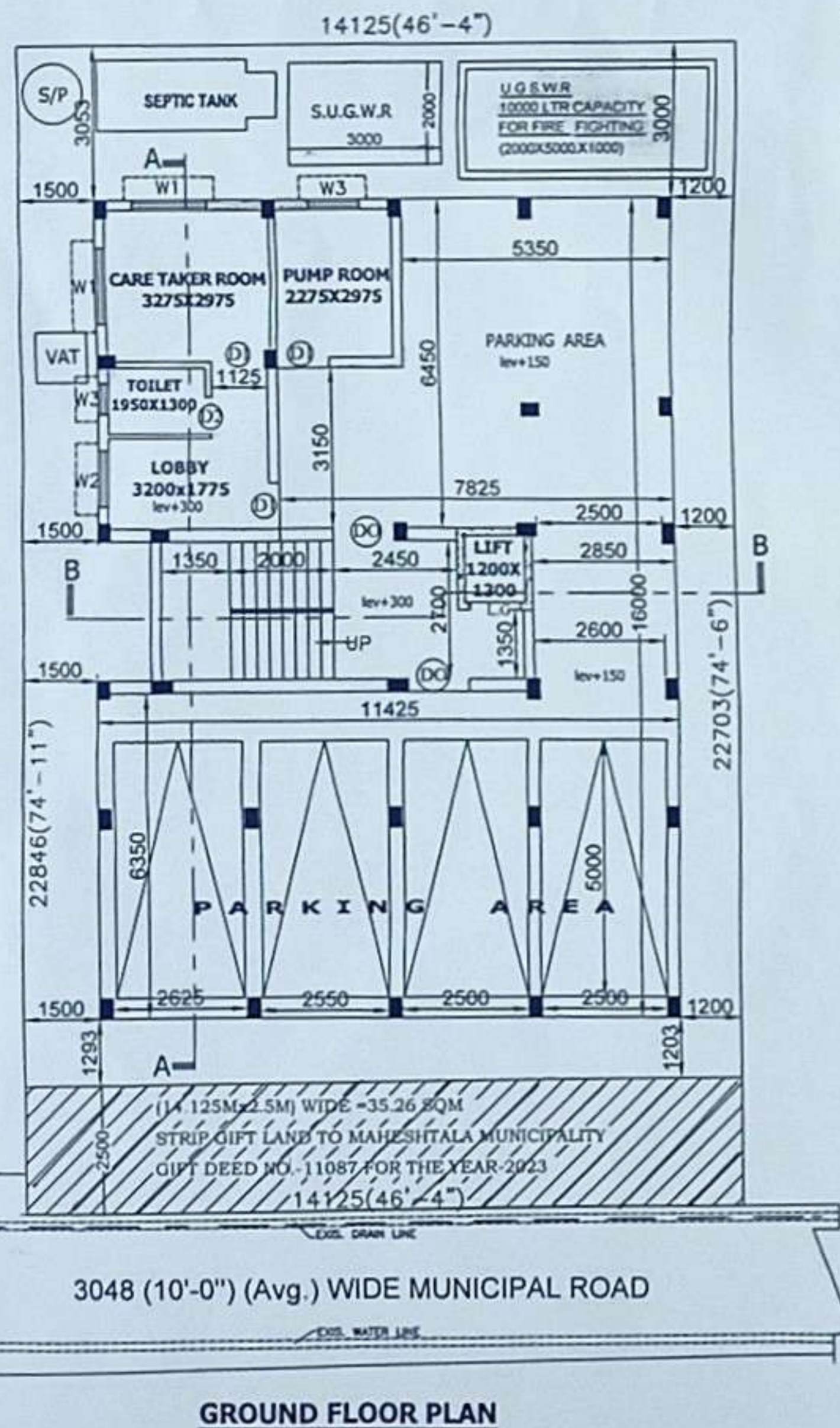

GROUND FLOOR PLAN

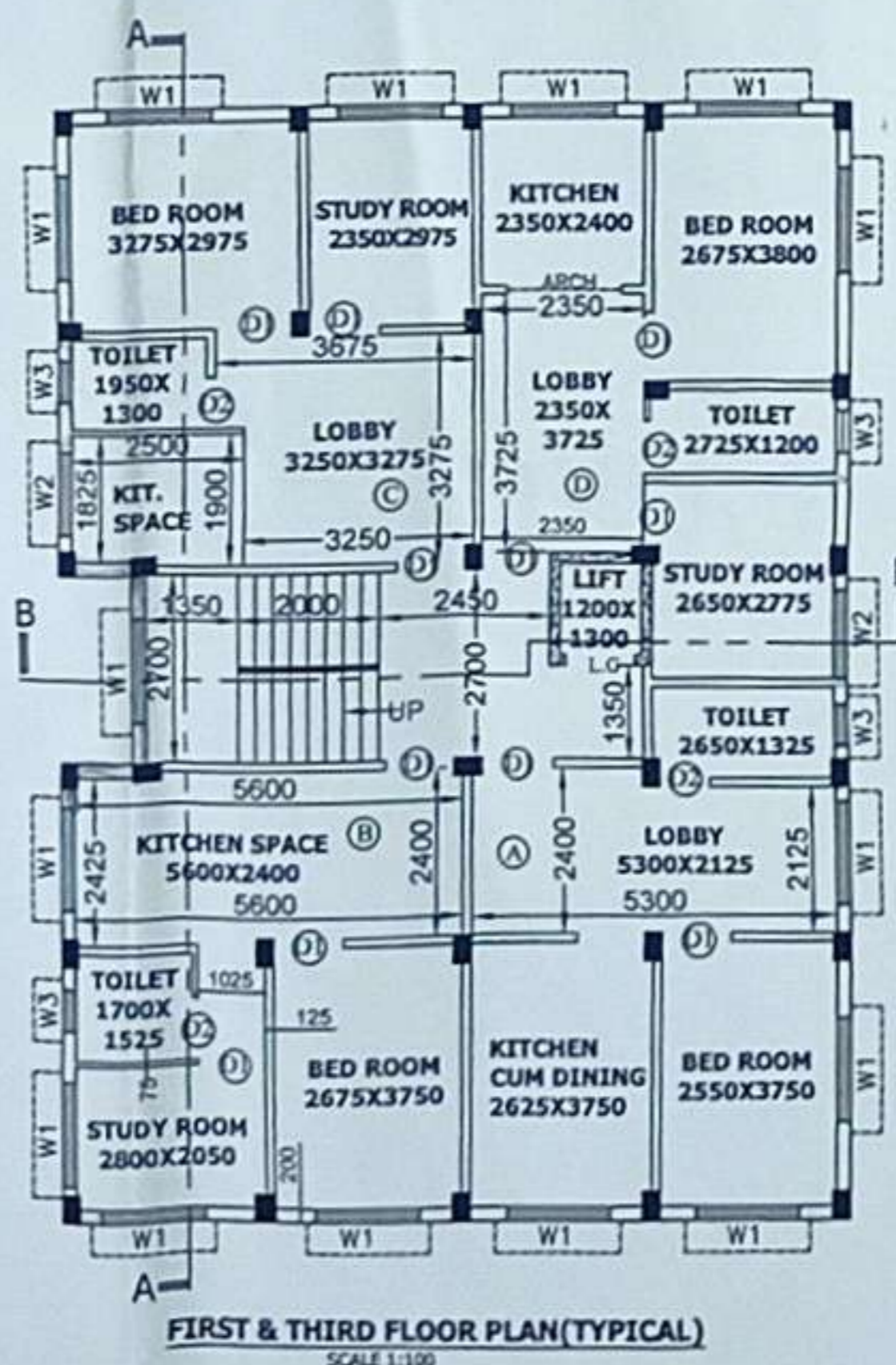

FIRST & THIRD FLOOR PLAN (TYPICAL)
SCALE 1:100

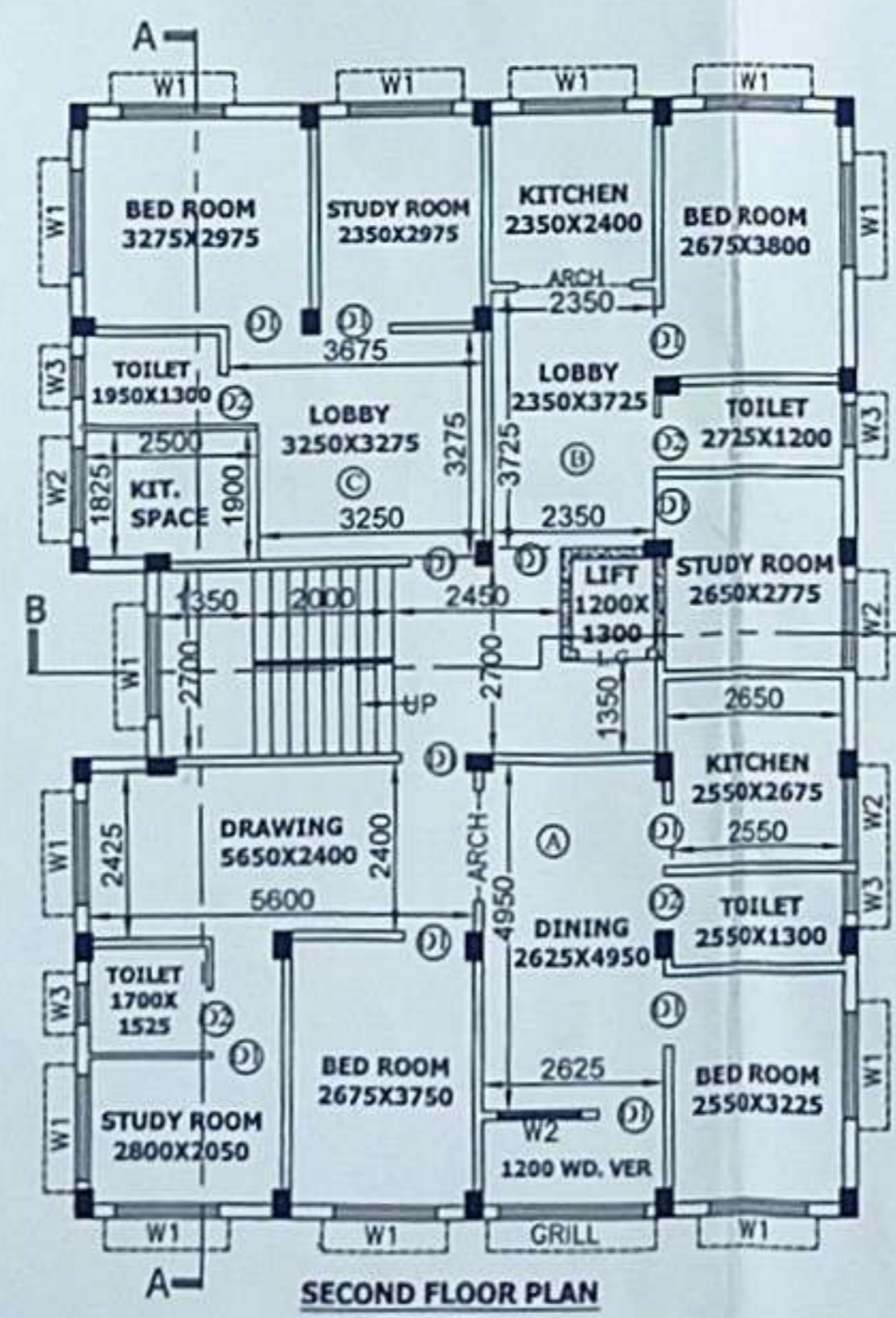

SECOND FLOOR PLAN
SCALE 1:100

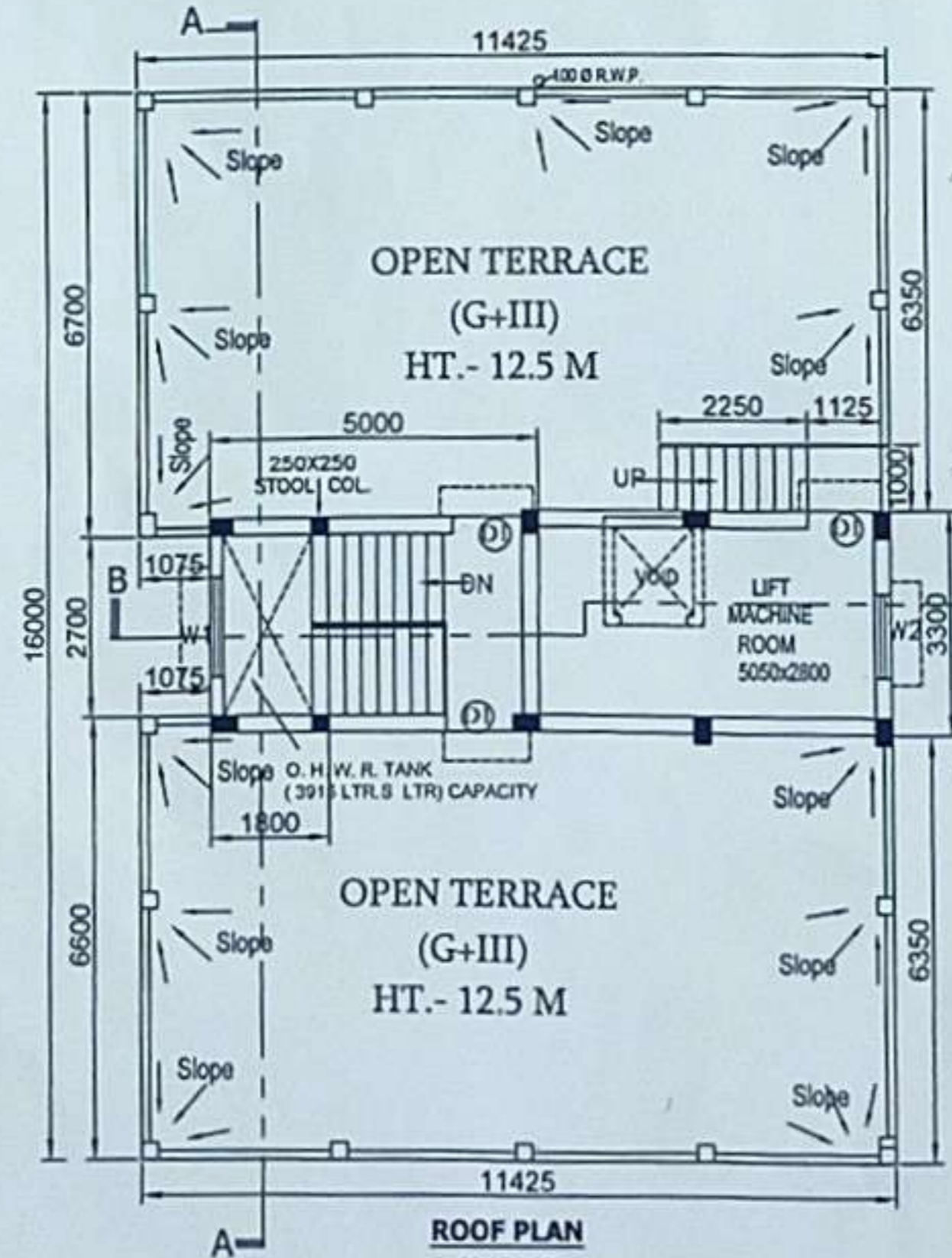

ROOF PLAN
SCALE 1:100

DOOR AND WINDOW SCHEDULE						
	MKD.	WIDTH	HEIGHT	MKD.	WIDTH	HEIGHT
W1	1500	1200	D0	1200	2100	
W2	1000	1200	D1	1000	2100	
W3	600	600	D2	750	2100	
			CG	1350	2100	
			LG	1050	2100	

PROPOSED (G+III) STORIED RESIDENTIAL BUILDING PLAN OF
1) TISTA BANERJEE D/O- LATE DHURUBA RANJAN BANERJEE,
2) UTTAM BANERJEE S/O- EATE MUKUNDAL BANERJEE,
AT MOUZA- JAGTALA, J.L. NO.-17, IN R.S. & L.R. DAG NO.-410,
UNDER L.R. KHATIAN NO.-2027 & 7634,
WARD NO-28, UNDER MAHESHTALA MUNICIPALITY,
P.S. MAHESHTALA, DIST. SOUTH 24 PARGANAS,
HOLDING NO. B2-60/75/1-2, B.B.T. ROAD BYE LANE -1.

TITLE:-
FLOOR PLANS, SECTIONS AND ELEVATIONS SEPTIC TANK SOAKPIT ETC.

SPECIFICATION

GRADE OF CONCRETE-M 15 & STEEL Fe 415
PROPORTION OF MORTAR FOR 200 OR 250 TH. B.W-1:6
PROPORTION OF MORTAR FOR 125 & 75 TH. B.W-1:4
MIX. PROPORTION OF MORTAR R.C.C.-1:1.5:3
MIX. PROPORTION OF MORTAR FOR LT-2:2:7
ALL DIMENSIONS ARE IN M.M.
SCALE-1:100, OTHER WISE MENTIONED

AREA STATEMENT :-

LAND AREA AS PER R.O.R. - 8.0 Satak
LAND AREA = 4 KA -13 CH -20 sqft /323.866 SQM (AS PER SITE)
COVERED AREA OF GROUND FLOOR = 179.89 SQM.

COV. AREA OF PARKING = 124.24 SQM.
COV. AREA OF STAIR, PASS. & LIFT = 24.00 SQM.
COV. AREA OF TOIL, PUMP. & CARE TAKER RM = 31.65 SQM.

TOTAL COV. AREA OF GROUND FLOOR = 179.89 SQM.
COVERED AREA OF 1ST, 2ND & 3RD FLOOR EACH = 179.89 SQM.
COVERED AREA OF STAIR ROOM = 16.16 SQM.
COVERED AREA OF LIFT MACHINE ROOM = 17.65 SQM.
TOTAL FLOOR AREA = 753.37 SQM.

PROPOSED GROUND COVERAGE - 179.89 SQM (55.54 %)
PROPOSED F.A.R. - 1.486

TENEMENT AREA STATEMENT

NOTE:- COV. AREA OF TENEMENT OF 1ST FLOOR & THIRD FLOOR SAME.

COV. AREA OF TENEMENT - A = 39.69 MT.SQ. /427 SQ.FT.
COV. AREA OF TENEMENT - B = 37.84 MT.SQ. /407 SQ.FT.
COV. AREA OF TENEMENT - C = 39.66 MT.SQ. /426 SQ.FT.
COV. AREA OF TENEMENT - D = 40.15 MT.SQ. /432 SQ.FT.
COVERED AREA OF COMMON PASS, LIFT & STAIR = 22.55 MT.SQ. /242.00 SQFT.
TOTAL AREA OF EACH FLOOR = 179.89 MT.SQ.

NOTE:- COV. AREA OF TENEMENT OF SECOND FLOOR

COV. AREA OF TENEMENT - A = 77.78 MT.SQ. /837 SQ.FT.
COV. AREA OF TENEMENT - B = 40.15 MT.SQ. /432 SQ.FT.
COV. AREA OF TENEMENT - C = 39.66 MT.SQ. /427 SQ.FT.
COVERED AREA OF COMMON PASS, LIFT & STAIR = 22.30 MT.SQ. /240.00 SQFT.
TOTAL AREA OF EACH FLOOR = 179.89 MT.SQ.

THIS IS TO CERTIFY THAT THIS BUILDING PLAN HAS BEEN DRAWN UP AS PER PROVISION OF MUNICIPAL BUILDING RULES 1993 AS AMENDED FROM TIME TO TIME AND THE SITE CONDITION INCLUDING THE WIDTH OF THE ABUTTING ROAD OR COMMON PASSAGE CONFORM WITH THE PLAN AND THE SITE IS A BOUNDABLE SITE AND NOT A TANK OR FILLED UP TANK.

Pulak Das
PULAK DAS
Civil Engineer
L.B.S. Maheshtala Municipality
Regd. No.-MM-182

SIG. OF L.B.S.

THE STRUCTURAL DESIGN & DRAWING OF BOTH FOUNDATION AND SUPER STRUCTURE OF THE BUILDING HAS BEEN MADE BY ME CONSIDERING ALL POSSIBLE LOADS INCLUDING THE SEISMIC LOAD AS PER NATIONAL BUILDING CODE OF INDIA AND CERTIFIED THAT IT IS SAFE AND STABLE IN ALL RESPECT.

Prantik Chowdhury
PRANTIK CHOWDHURY
A.M.I.E. (CIVIL)
Regn. No.-MM/055

SIG. OF STRUCTURAL ENGINEER.

AS CONSTITUTED ATTORNEY OF
1 TISTA BANERJEE
2 SRI UTTAM BANERJEE

Prasjit Ghosh
Ranjit - mundal
Gautam Saha

SIG. OF OWNER'S